A SNAPSHOT OF SCHOOL COUNCILS

Contributions and Charges

- Approve

Term 3 Meeting

Sponsorship

- Approve

As required

Objectives, Priorities & General Policy

- Take part in establishing and review reviewing

In response to system and school information. Term 4 Meeting – quadrennially.

Financial Planning

- Take part in planning financial arrangements to fund those objectives and priorities ***Term 1 Meeting – Annual Budget***

SCHOOL COUNCIL

Works with the school in these areas and makes use of information provided to make decisions and give an official endorsement of policy giving such policy some status. Essentially big picture items and distanced from the operational functioning of the school. The key is to be working together in support of the school on behalf of its students in a spirit of trust and mutual respect.

Council is provided documentation which outlines the staff decisions about how and why objectives, priorities and directions were arrived at. Feedback and opportunity for discussion is provided including the capacity for suggested amendment.

Consider prepared documents to establish links to objectives and school budget. Provide feedback and ask questions to the satisfaction of Council.

Evaluating School Performance

- Take part in

Examination of information Term 3 Meeting

Code of Conduct for Students

- Formulate

Review as required

Religious Education

- Advice on policy and special RE

Dress Code

- Formulate

Review as required

Promoting the School

- Actively in the community
- Positive talk

Ongoing
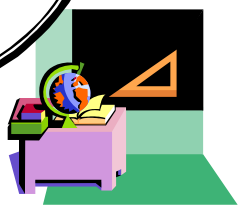
Evidence and a summary of the judgments about that evidence is presented to Council for consideration. Questions and feedback allow for participation.